

# PLAT OF SURVEY

OWNER:  
PERNELL HAYES HEWING  
"THE SANCTUARY"  
921 W. MAIN STREET  
WHITEWATER, WISCONSIN 53190  
PHONE: (414) 473-7472

LOT 1, THE EAST 3/4 OF LOT 18, AND THE WEST 1/2 OF LOT 19 IN BLOCK 6, EXCEPT THE SOUTH 7 RODS AND 6 FEET OFF OF THE SOUTH END OF SAID LOTS 18 AND 19, ALL IN HANFORD A. CONGER'S SUBDIVISION OF BLOCK 6 OF BIRGE'S ADDITION TO THE CITY OF WHITEWATER, ALL BEING PART OF THE SOUTHEAST QUARTER (SE 1/4) OF SECTION 5, TOWNSHIP 4 NORTH, RANGE 15 EAST, CITY OF WHITEWATER, WALWORTH COUNTY, WISCONSIN.

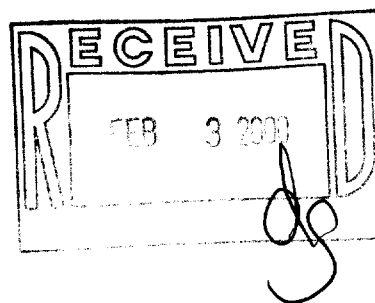
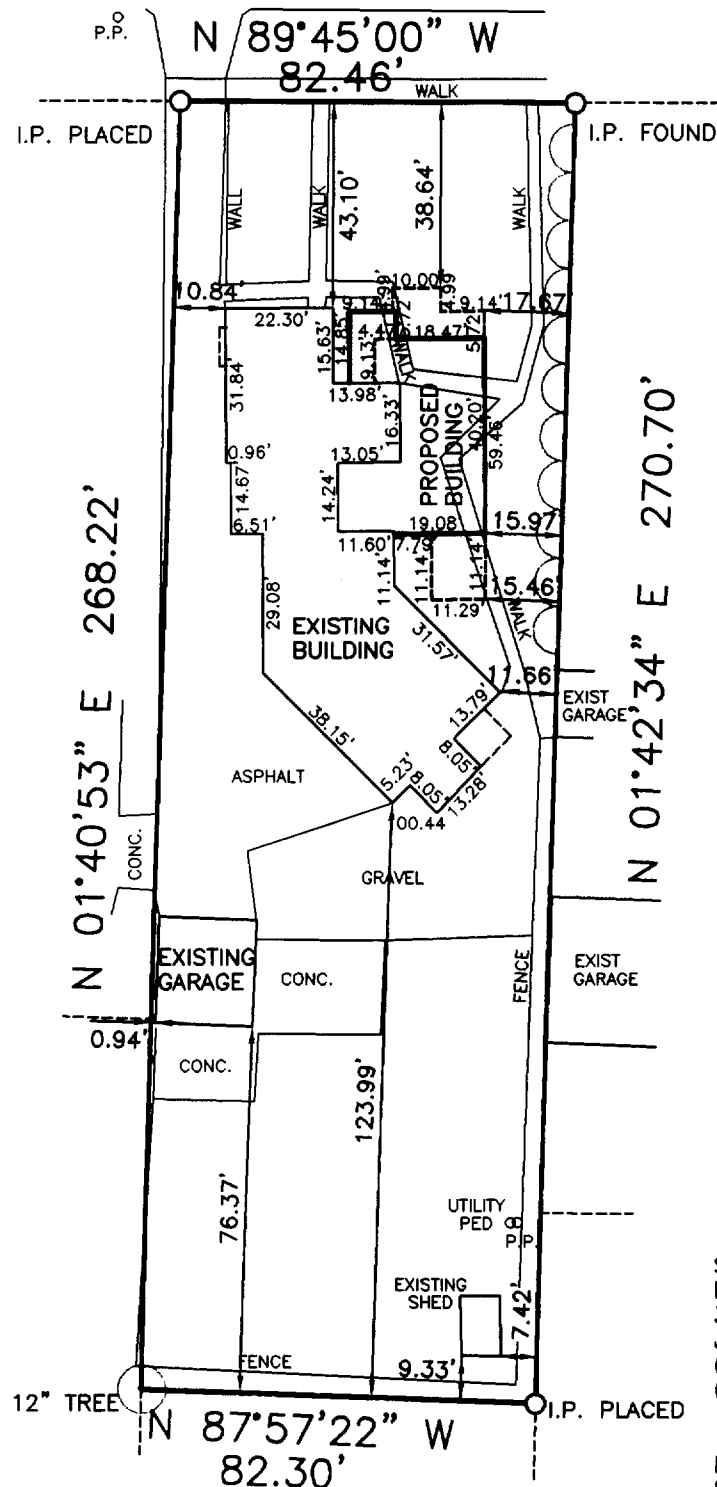
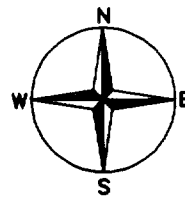

SURVEYED BY:  
PIONEER ENGINEERING & SURVEYING  
3902 C.T.H. "B"  
JOHNSON CREEK, WISCONSIN 53038  
(920) 699-3330  
(920) 699-3332 FAX

PLAN DATED: JUNE 17, 1998  
FILE NO.: E-9600/96049  
PLAN SCALE: 1" = 40'

I HAVE SURVEYED THE ABOVE DESCRIBED PROPERTY, AND THE ABOVE MAP IS A TRUE REPRESENTATION THEREOF AND SHOWS THE SIZE AND LOCATION OF THE PROPERTY, ITS EXTERIOR BOUNDARIES, THE LOCATION AND DIMENSIONS OF ALL VISIBLE STRUCTURES THEREON, FENCES, APPARENT EASEMENTS, ROADWAYS AND VISIBLE ENCROACHMENTS.

THIS SURVEY IS MADE FOR THE EXCLUSIVE USE OF THE PRESENT OWNERS OF THE PROPERTY; ALSO THOSE WHO PURCHASE, MORTGAGE OR GUARANTEE THE TITLE THERETO, WITHIN ONE YEAR FROM THE DATE HEREOF, AND TO THEM I WARRANT THE ACCURACY OF SAID SURVEY AND MAP.

REGISTERED LAND SURVEYOR NO. S-2209 - STATE OF WISCONSIN

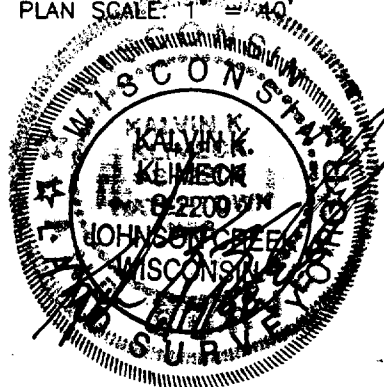

CON-4

DIP-649